

Attachment B

Selected Drawings

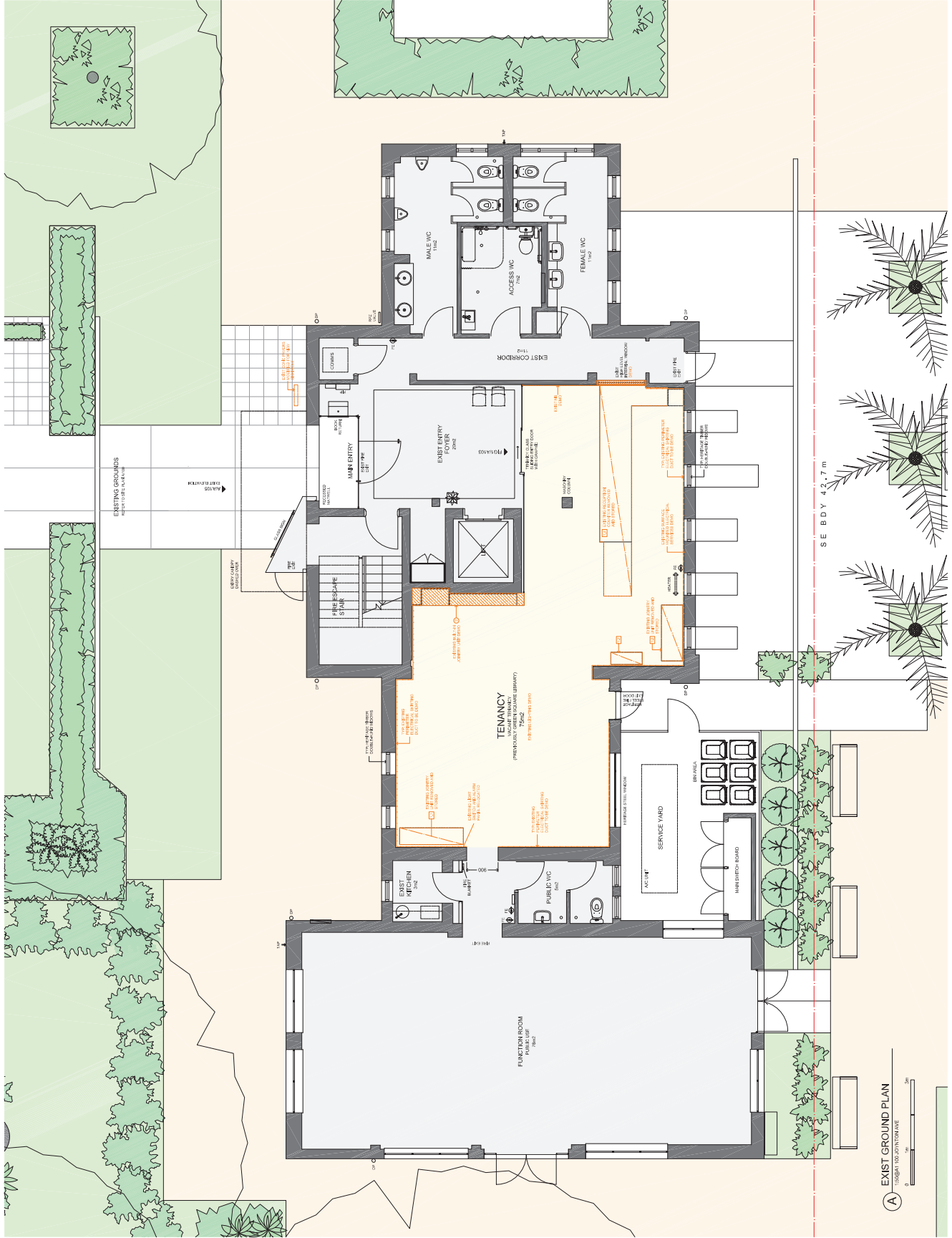

A EXIST GROUND PLAN
 1:500 (SCALE 100 JOYNTON AVE)

- LEGEND**
- EXISTING WALL TO BE DEMOLISHED
 - NEW WALL TO BE CONSTRUCTED
 - EXISTING WALL TO BE REFINISHED
 - TENANCY AREA
 - DOOR

NOTES

- 1. ALL EXISTING WALLS TO BE DEMOLISHED THROUGHOUT THE TENANCY AREA.
- 2. ALL NEW WALLS TO BE CONSTRUCTED THROUGHOUT THE TENANCY AREA.
- 3. ALL NEW WALLS TO BE FINISHED WITH MASONRY.

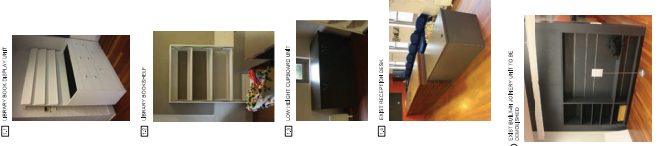

DA N
 DA ISSUE

This drawing is subject to copyright and may not be used wholly or in part, for any purpose without written permission from KTH Architects.

REV	DATE	COMMENTS	APPR
1	06/05/19	ISSUED FOR REVIEW	KH

Zetland Child & Family Health Centre
 Toile Building, 100 Joynton Ave, Zetland NSW 2017, New Tenancy Fitout, Existing Ground Floor Plan showing Demo

A102 REV 01

NSW Health Sydney Local Health District
 Member of the NSW Health System
 KTH Architects Pty Ltd
 21 Miller St, Burwood NSW 2134
 www.ktharchitects.com.au
 kth@ktharchitects.com.au
 02 9714 1111

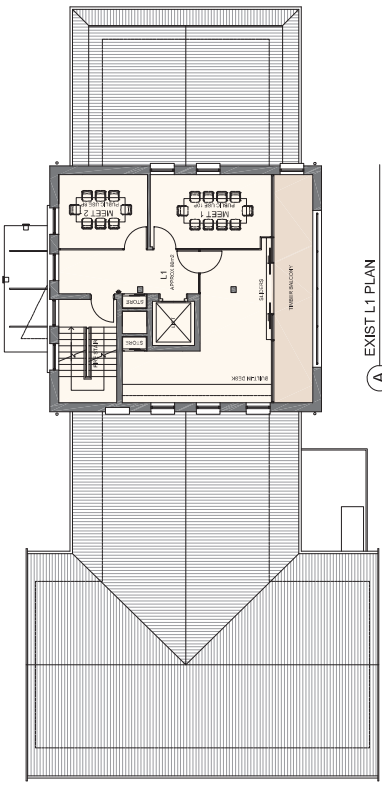

(A) EXIST L1 PLAN
 TO COMBAT TOWER ON JOYNTON AVE
 0 1m 2m 5m
 DIMENSIONS FOR REFERENCE ONLY
 NO DIMENSIONS FOR WORK

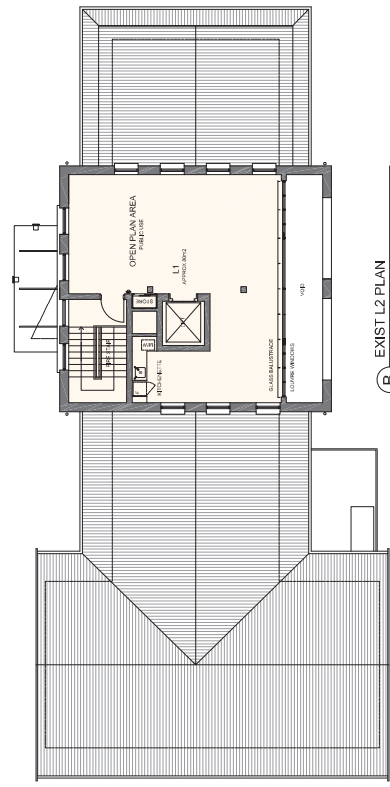

(B) EXIST L2 PLAN
 TO COMBAT TOWER ON JOYNTON AVE
 0 1m 2m 5m
 DIMENSIONS FOR REFERENCE ONLY
 NO DIMENSIONS FOR WORK

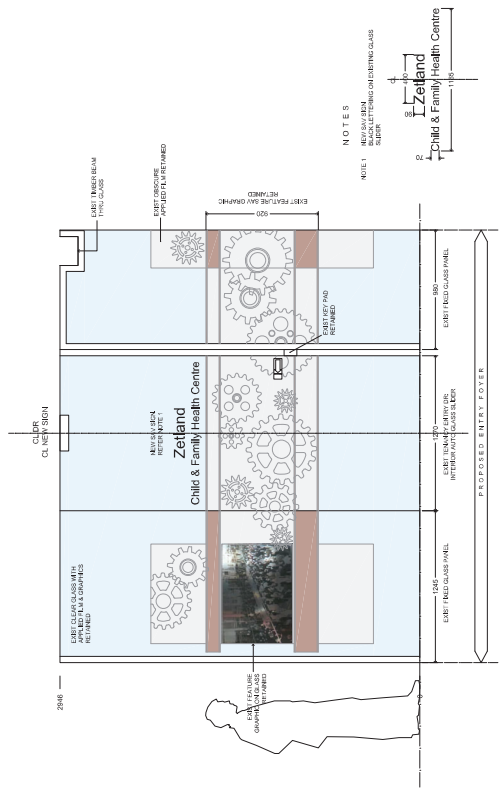

(C) PROPOSED INTERIOR ELEVATION
 TO COMBAT PROPOSED NEW TENANCY SIGNAGE
 0 1m 2m 5m
 DIMENSIONS FOR REFERENCE ONLY
 NO DIMENSIONS FOR WORK



FIG 1 EXIST TENANCY GLASS ENTRY AUTO SLIDE

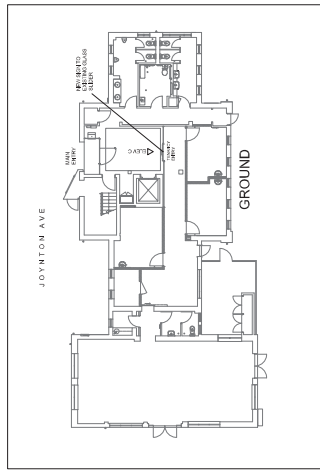

LOCATION PLAN

This drawing is subject to copyright and may not be used wholly or in part, for any purpose without written permission from K&H Handley Architects.

REV	DATE	COMMENTS	APPR
1	05/08/19	ISSUED FOR REVIEW	KH

Zetland Child & Family Health Centre
 Tote Building, 100 Joynton Ave, Zetland NSW 2017, New Internal Tenancy Fitout, Existing L1 & L2 Floor Plans, Proposed New Internal Door Signage.

A103
 REV 01



Health Sydney
 Local Health District



K&H Handley Architects Pty Ltd
 21 Miller St, Burwood NSW 2134
 www.khandleyarchitects.com.au
 k.h.handley@khandley.com.au
 155 52 531 197 425

DA **ISSUE**

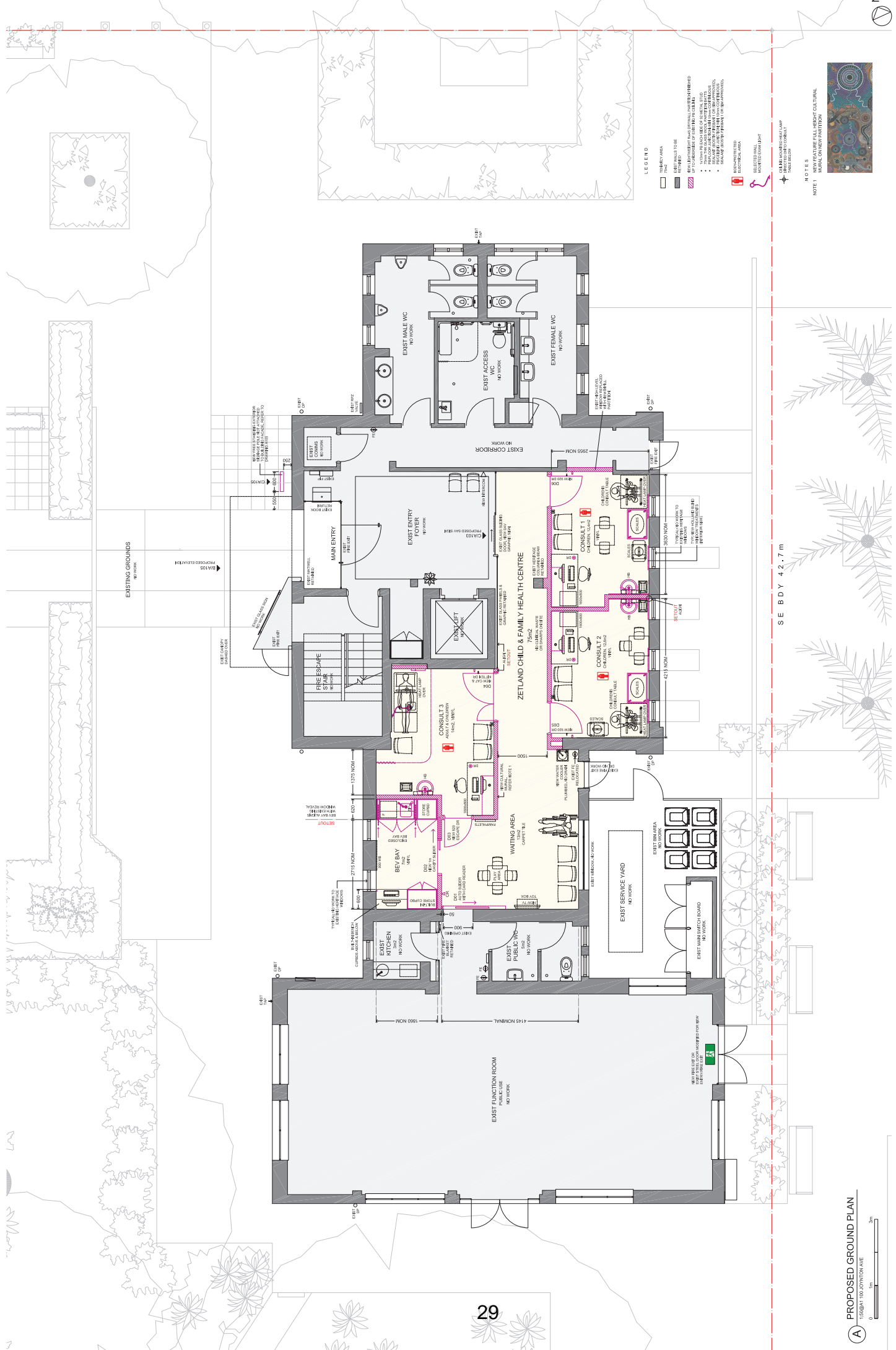

PROPOSED GROUND PLAN
 1:500 @ 100 JOYNTON AVE
 3m

REV	DATE	COMMENTS	APPR
1	06/09/19	ISSUED FOR REVIEW	RH
2	17/09/19	ISSUED FOR REVIEW	RH
3	30/09/19	ISSUED FOR REVIEW	RH

This drawing is subject to copyright and may not be used wholly or in part for any purpose without written permission from Mt Handley Architects.

Zetland Child & Family Health Centre
 Tote Building, 100 Joynton Ave, Zetland NSW 2017, New Internal Tenancy Fitout.
 Proposed Ground Floor Plan

A104
 REV 03

Health Sydney
 Local Health District

NSW GOVERNMENT

health families children

Mt Handley Architects Pty Ltd
 145/5001 25th, Larwood NSW 2154
 www.mthandleyarchitects.com.au
 mt.handley@mharchitects.com.au
 PSN 22 62 97 406

Member
 Australian Institute of Architects



NOTE 3
 MURAL ON WEST PARTITION

LEGEND

- TENANCY AREA
- FIRE ESCAPE
- ELECTRICAL AREA

NOTE 1
 MURAL ON WEST PARTITION

NOTE 2
 MURAL ON WEST PARTITION



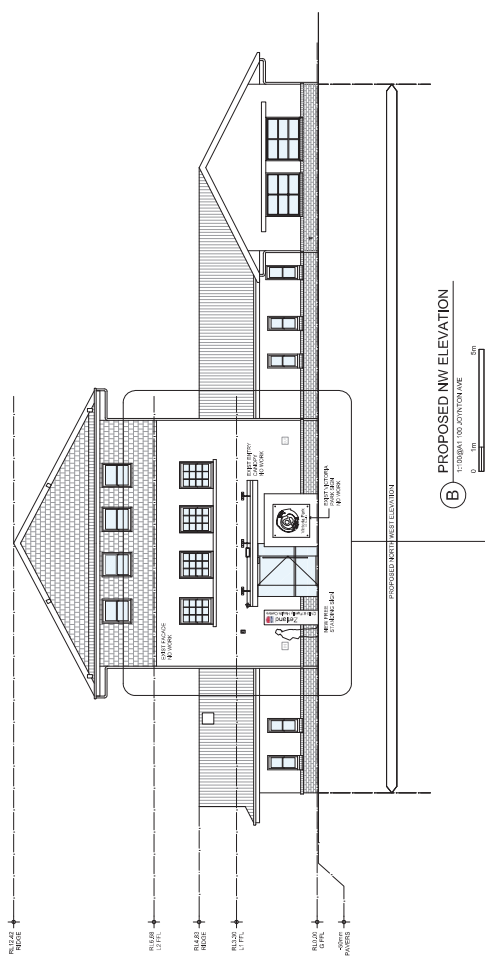
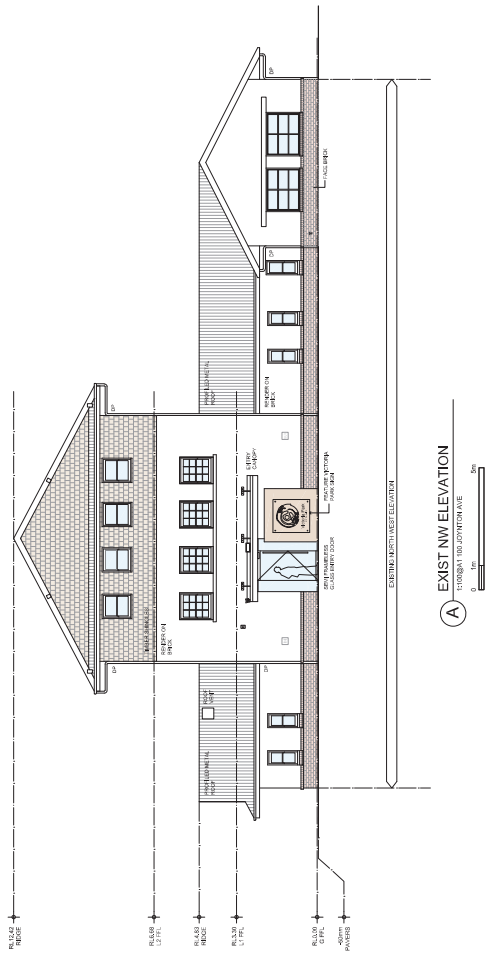

NOTES
 NOTE 1: NEW SIGNAGE AND GRAPHIC ELEMENTS HAVE BEEN ADDED TO THE EXISTING ELEVATION. THIS DRAWING IS FOR INFORMATION ONLY AND DOES NOT REPRESENT THE FINAL DESIGN. THE FINAL DESIGN WILL BE DETERMINED BY THE ARCHITECT AND CLIENT.



FIG 1 PROPOSED NEW SIGNAGE POLE

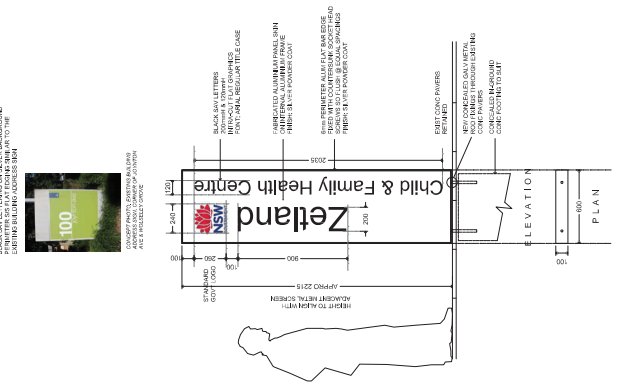

This drawing is subject to copyright and may not be used, copied, or reproduced in any form without written permission from the Architect.

REV	DATE	COMMENTS	APPR
1	06/08/19	ISSUED FOR REVIEW	KH

Zetland Child & Family Health Centre
 Tote Building, 100 Joynton Ave, Zetland NSW 2017, New Internal Tenancy Fitout.
 Existing & Proposed North West Elevation

A105
 REV 01



kt handley Architects Pty Ltd
 271 Miller St, Burwood NSW 2134
 www.kthandleyarchitects.com.au
 kt.handley@kthandley.com.au
 150 52 53 157 424

